

---

## 6.11 CONCEPT OPTIONS FOR KEY PROJECTS

The City identified the following locations as opportunities for implementation and, as such, preliminary conceptual cross sections are provided to assist with next steps.:

- Lakeshore Drive Cycle Facility;
- Government & Eckhardt Intersection and Pathways;
- Skaha Lake Road and Highway 97 Cycling Facility; and,
- Lower Bench Road, Middle Bench Road, Naramata Road.



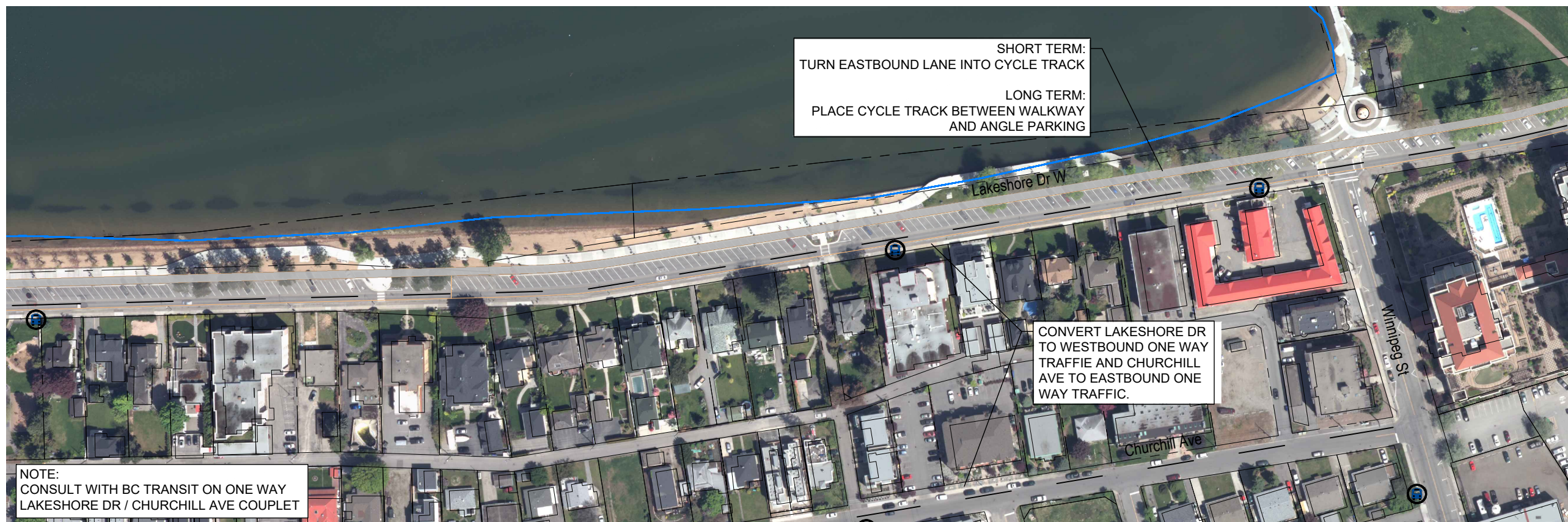
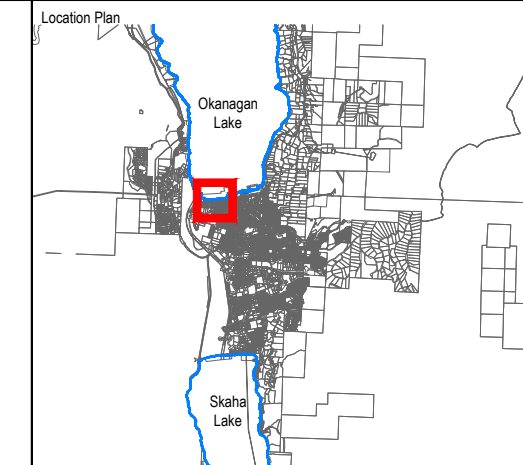

NOTE:  
CONSULT WITH BC TRANSIT ON ONE WAY  
LAKESHORE DR / CHURCHILL AVE COUPLET



Suite 700, Landmark 6 1631 Dickson Avenue Kelowna, BC V1Y 0B5  
T 250-980-5500 | www.wsp.com



Lakeshore Dr West

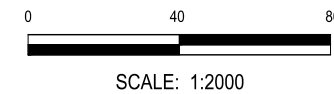

Project No.:  
20M-00462-00

Date:  
2021-04-09

Figure:  
01A

Client:



C:\Users\ca072677\AppData\Local\Temp\AcPublish\_3064020M-00462-00\_FIGURES (1-2).dwg Apr 09 2021 1:08am BY: (CAC0072677)



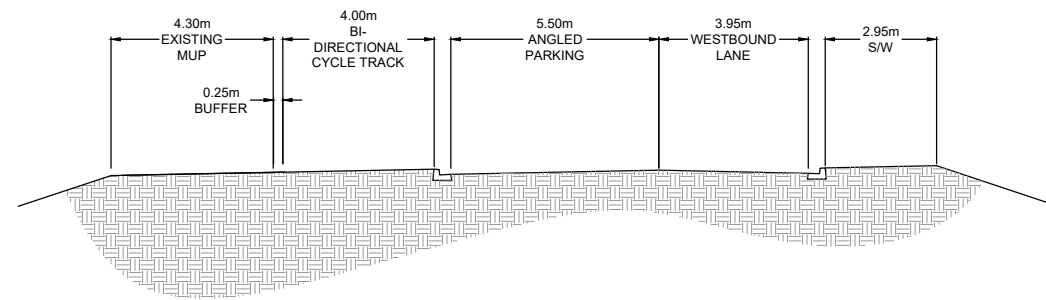
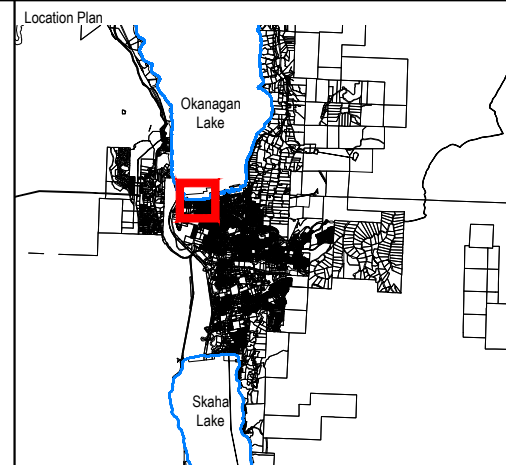

**A**  
1B **TYPICAL SECTION - OPTION 1**  
SCALE: 1:200

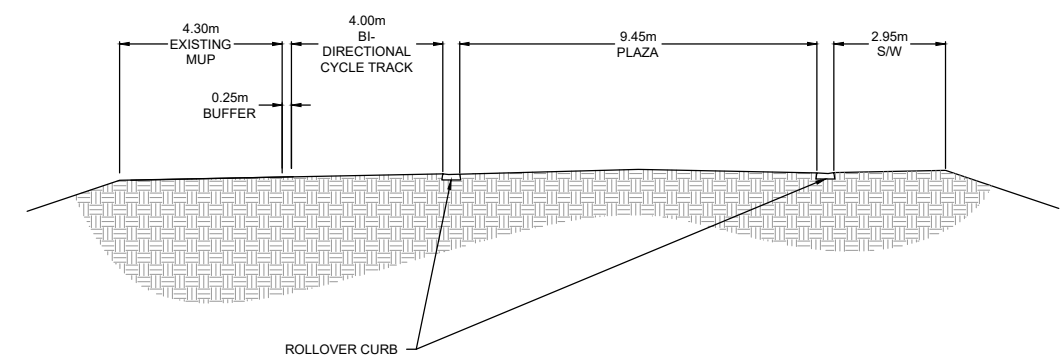

**B**  
1B **TYPICAL SECTION - OPTION 2**  
SCALE: 1:200



Suite 700, Landmark 6 1631 Dickson Avenue Kelowna, BC V1Y 0B5  
T 250-980-5500 | www.wsp.com

THIS DRAWING AND DESIGN IS COPYRIGHT PROTECTED WHICH SHALL NOT BE USED, REPRODUCED OR REVISED WITHOUT WRITTEN PERMISSION BY WSP. THE CONTRACTOR SHALL CHECK AND VERIFY ALL DIMENSIONS AND UTILITY LOCATIONS AND REPORT ALL ERRORS AND OMISSIONS PRIOR TO COMMENCING WORK.



Lakeshore Dr West - Typical Cross Sections



Project No.: 20M-00462-00

Date: 2021-04-09

Figure: 01B

Client:



P:\2020\20M-00462-00 - Penticton Integrated Infrastructure Master Plan\3\_Tech\3\_Cadd\3\_Sheets\20M-00462-00\_FIGURES (1-2).dwg Apr 12, 2021 2:07pm BY: (springsteads)



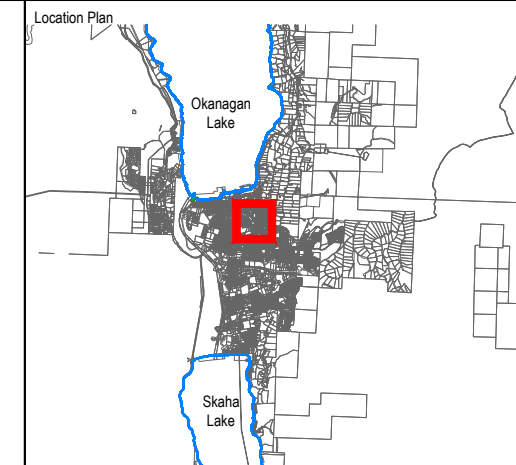

C:\Users\cace072677\AppData\Local\Temp\AcPublish\_3064020M-00462-00\_FIGURES (1-2).dwg Apr 09, 2021 1:10am BY: (CAC0072677)



Suite 700, Landmark 6 1631 Dickson Avenue Kelowna, BC V1Y 0B5  
T 250-980-5500 | www.wsp.com

THIS DRAWING AND DESIGN IS COPYRIGHT PROTECTED WHICH SHALL NOT BE USED, REPRODUCED OR REVISED WITHOUT WRITTEN PERMISSION BY WSP. THE CONTRACTOR SHALL CHECK AND VERIFY ALL DIMENSIONS AND UTILITY LOCATIONS AND REPORT ALL ERRORS AND OMISSIONS PRIOR TO COMMENCING WORK.



### Government St MUP Extension

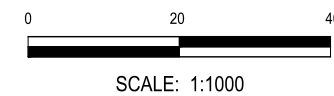

Project No.: 20M-00462-00

Date: 2021-04-09

Figure: 02

Client:





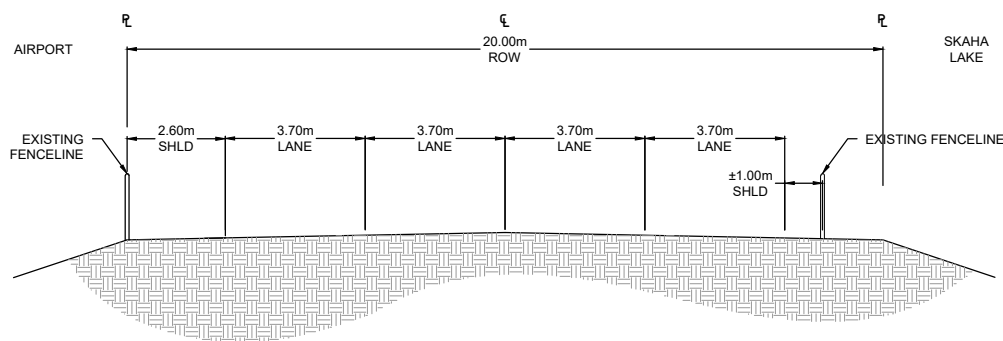
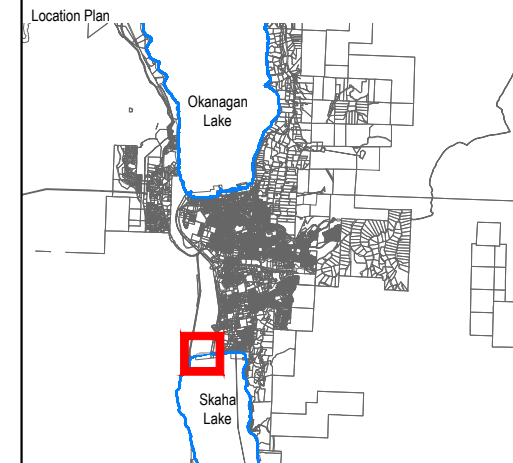
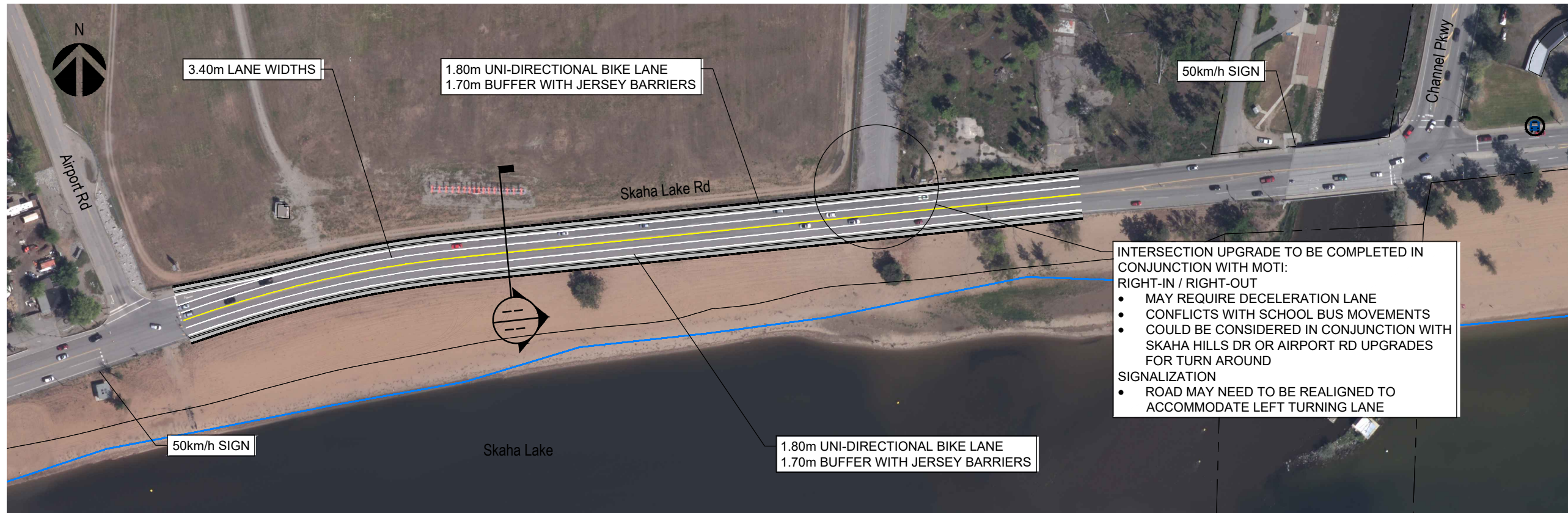

**A**  
3A  
**EXISTING CROSS SECTION**  
SCALE: 1:200

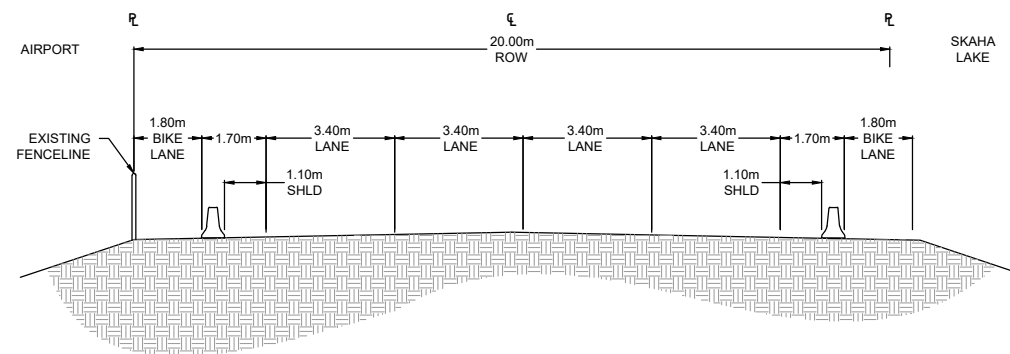

**B**  
3A  
**PROPOSED CROSS SECTION**  
SCALE: 1:200

**CONSULT WITH MOTI ON:**

- SPEED REDUCTION FROM 50km/h TO 30km/h
- LANE WIDTH REDUCTION FROM 3.7m TO 3.4m
- SHOULDER WIDTH REDUCTION
- ACCESSES



Suite 700, Landmark 6 1631 Dickson Avenue Kelowna, BC V1Y 0B5  
T 250-980-5500 | www.wsp.com

THIS DRAWING AND DESIGN IS COPYRIGHT PROTECTED WHICH SHALL NOT BE USED, REPRODUCED OR REVISED WITHOUT WRITTEN PERMISSION BY WSP. THE CONTRACTOR SHALL CHECK AND VERIFY ALL DIMENSIONS AND UTILITY LOCATIONS AND REPORT ALL ERRORS AND OMISSIONS PRIOR TO COMMENCING WORK.



Skaha Lake Rd - Short Term Option 1

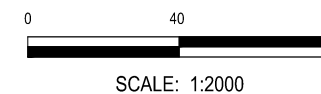

Project No.: 20M-00462-00

Date: 2021-04-09

Figure: 03A

Client:



P:\2020\20M-00462-00 - Penticton Integrated Infrastructure Master Plan\3\_Technical\_Cadd\3\_Figures (3A-D).dwg Apr 12, 2021 3:12pm B.Y.(springsleads)



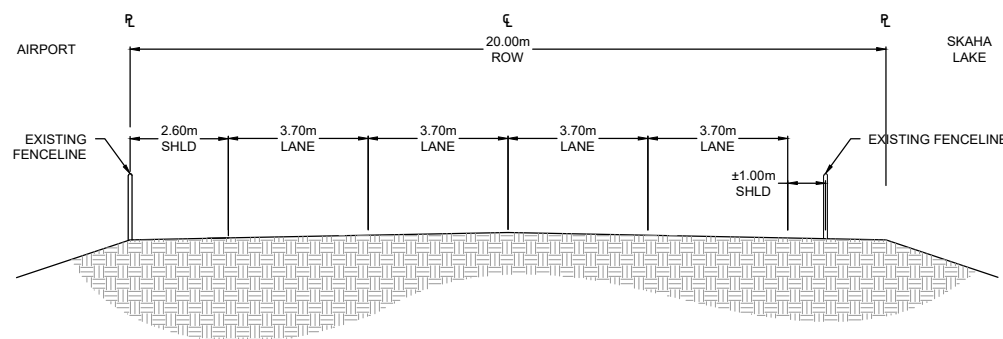
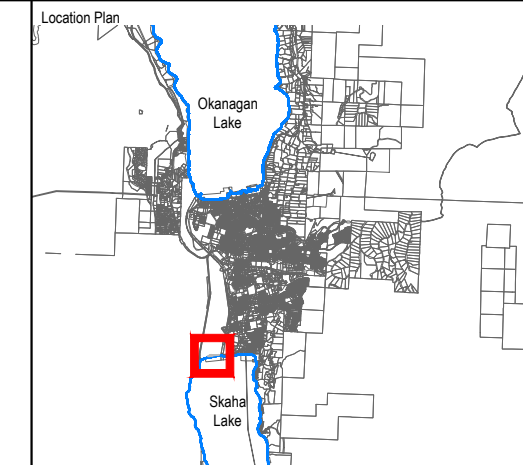

**A**  
3C  
**EXISTING CROSS SECTION**  
SCALE: 1:200

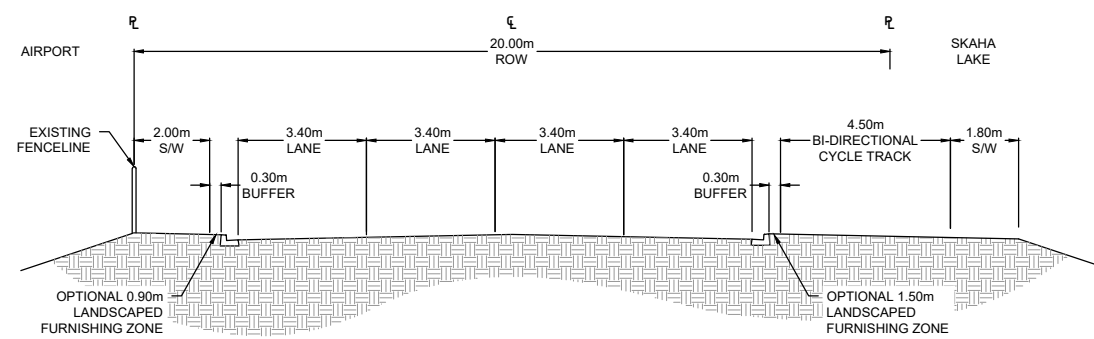

**B**  
3C  
**PROPOSED CROSS SECTION**  
SCALE: 1:200

- CONSULT WITH MOTI ON:**
- SPEED REDUCTION FROM 50km/h TO 30km/h
  - LANE WIDTH REDUCTION FROM 3.7m TO 3.4m
  - SHOULDER WIDTH REDUCTION
  - ACCESSES



Suite 700, Landmark 6 1631 Dickson Avenue Kelowna, BC V1Y 0B5  
T 250-980-5500 | www.wsp.com

THIS DRAWING AND DESIGN IS COPYRIGHT PROTECTED WHICH SHALL NOT BE USED, REPRODUCED OR REVISED WITHOUT WRITTEN PERMISSION BY WSP. THE CONTRACTOR SHALL CHECK AND VERIFY ALL DIMENSIONS AND UTILITY LOCATIONS AND REPORT ALL ERRORS AND OMISSIONS PRIOR TO COMMENCING WORK.



Skaha Lake Rd - Long Term Option 1

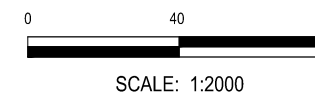

Project No.: 20M-00462-00

Date: 2021-04-09

Figure: 03C

Client:



P:\2020\20M-00462-00 - Penticton Integrated Infrastructure Master Plan\3\_Technical\_Cadd\3\_Sheets\20M-00462-00\_FIGURES (3A-D).dwg Apr 12, 2021 3:14pm B.Y.(springsleads)



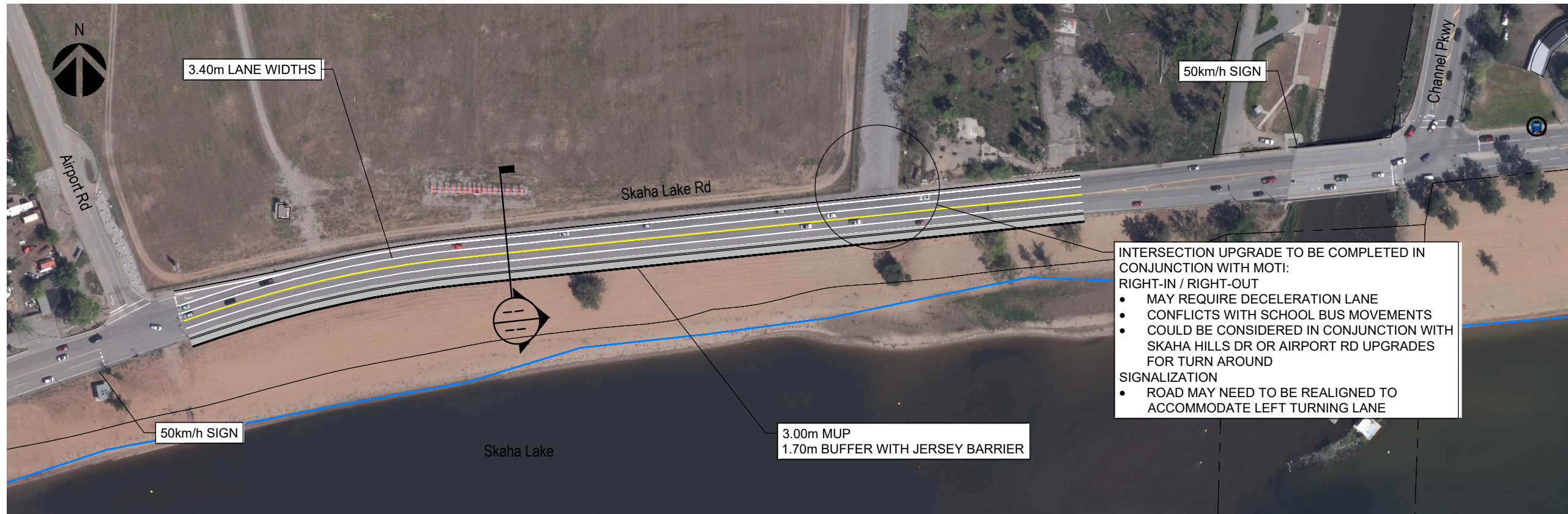

INTERSECTION UPGRADE TO BE COMPLETED IN CONJUNCTION WITH MOTI:  
 RIGHT-IN / RIGHT-OUT

- MAY REQUIRE DECELERATION LANE
- CONFLICTS WITH SCHOOL BUS MOVEMENTS
- COULD BE CONSIDERED IN CONJUNCTION WITH SKAHA HILLS DR OR AIRPORT RD UPGRADES FOR TURN AROUND

SIGNALIZATION

- ROAD MAY NEED TO BE REALIGNED TO ACCOMMODATE LEFT TURNING LANE

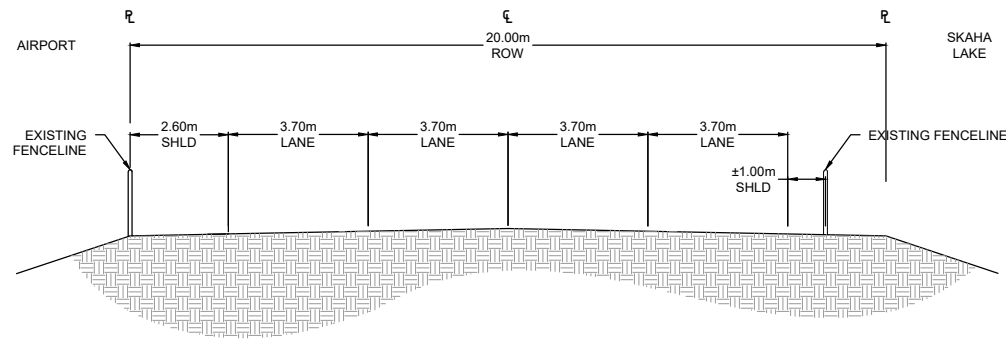
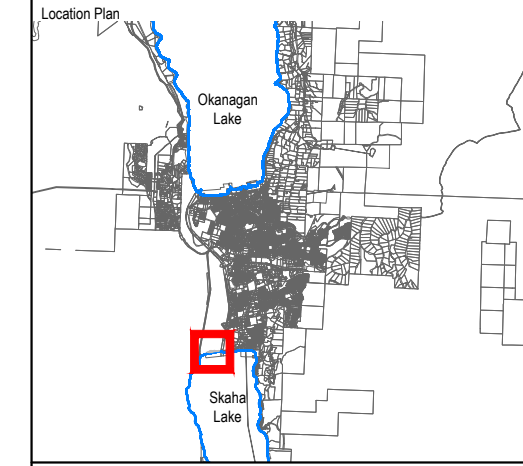

**A** **EXISTING CROSS SECTION**  
 3B SCALE: 1:200

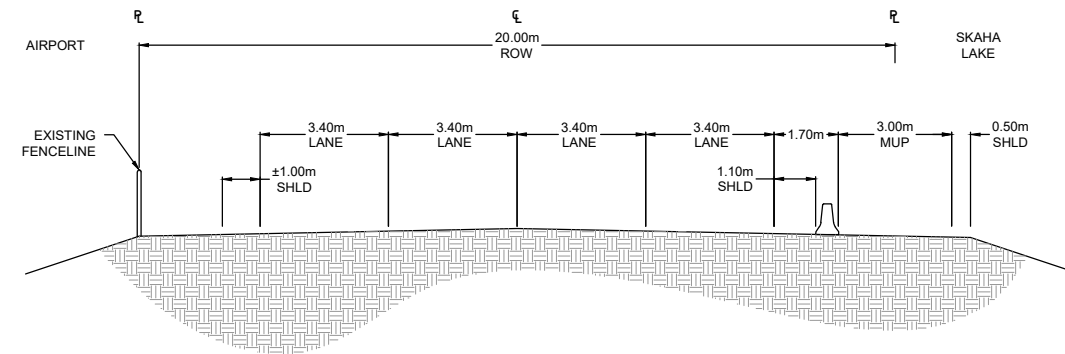

**B** **PROPOSED CROSS SECTION**  
 3B SCALE: 1:200

CONSULT WITH MOTI ON:

- SPEED REDUCTION FROM 50km/h TO 30km/h
- LANE WIDTH REDUCTION FROM 3.7m TO 3.4m
- SHOULDER WIDTH REDUCTION
- ACCESSES

P:\2020\20M-00462-00 - Penticton Integrated Infrastructure Master Plan\3\_Technical\_Cadd\3\_FIGURES (QA-D).dwg Apr 12, 2021 3:13pm BY: (springsleas)



Suite 700, Landmark 6 1631 Dickson Avenue Kelowna, BC V1Y 0B5  
 T 250-980-5500 | www.wsp.com

THIS DRAWING AND DESIGN IS COPYRIGHT PROTECTED WHICH SHALL NOT BE USED, REPRODUCED OR REVISED WITHOUT WRITTEN PERMISSION BY WSP. THE CONTRACTOR SHALL CHECK AND VERIFY ALL DIMENSIONS AND UTILITY LOCATIONS AND REPORT ALL ERRORS AND OMISSIONS PRIOR TO COMMENCING WORK.



Skaha Lake Rd - Short Term Option 2

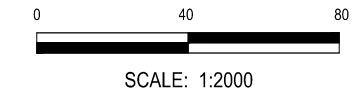

Project No.: 20M-00462-00  
 Date: 2021-04-09  
 Figure: 03B

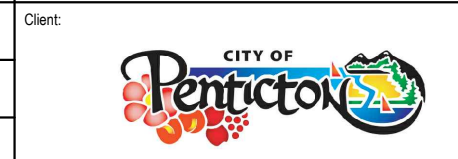



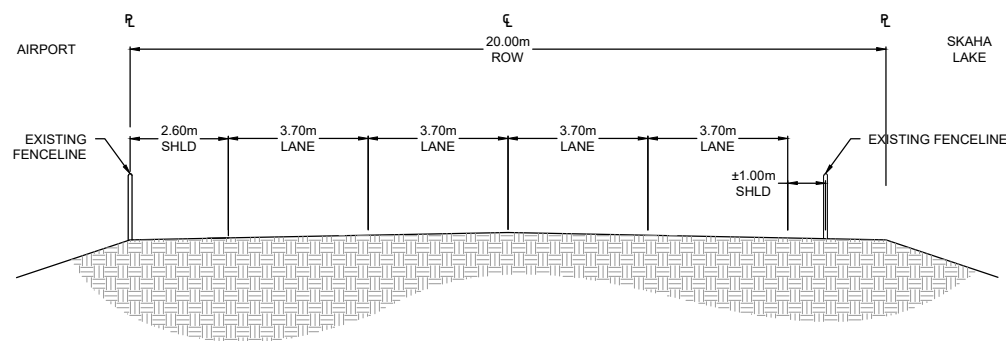
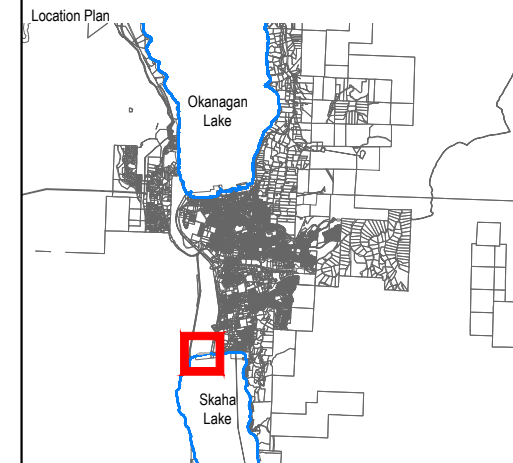

**A**  
3D  
**EXISTING CROSS SECTION**  
SCALE: 1:200

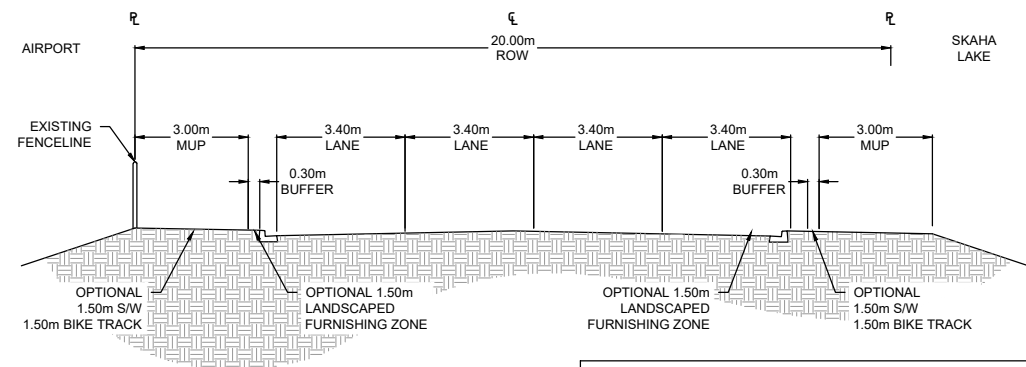

**B**  
3D  
**PROPOSED CROSS SECTION**  
SCALE: 1:200

- CONSULT WITH MOTI ON:**
- SPEED REDUCTION FROM 50km/h TO 30km/h
  - LANE WIDTH REDUCTION FROM 3.7m TO 3.4m
  - SHOULDER WIDTH REDUCTION
  - ACCESSES



Suite 700, Landmark 6 1631 Dickson Avenue Kelowna, BC V1Y 0B5  
T 250-980-5500 | www.wsp.com

THIS DRAWING AND DESIGN IS COPYRIGHT PROTECTED WHICH SHALL NOT BE USED, REPRODUCED OR REVISED WITHOUT WRITTEN PERMISSION BY WSP. THE CONTRACTOR SHALL CHECK AND VERIFY ALL DIMENSIONS AND UTILITY LOCATIONS AND REPORT ALL ERRORS AND OMISSIONS PRIOR TO COMMENCING WORK.



Skaha Lake Rd - Long Term Option 2

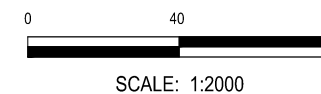

Project No.: 20M-00462-00

Date: 2021-04-09

Figure: 03D

Client:





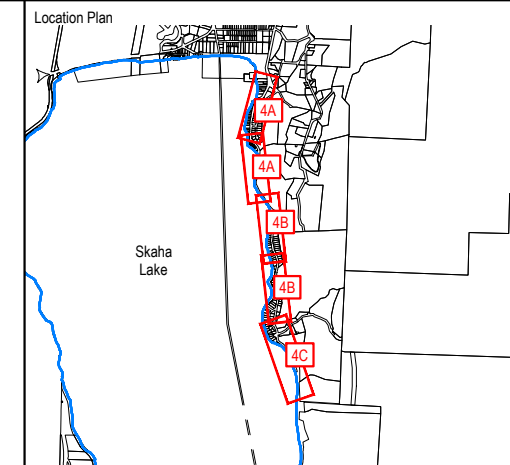
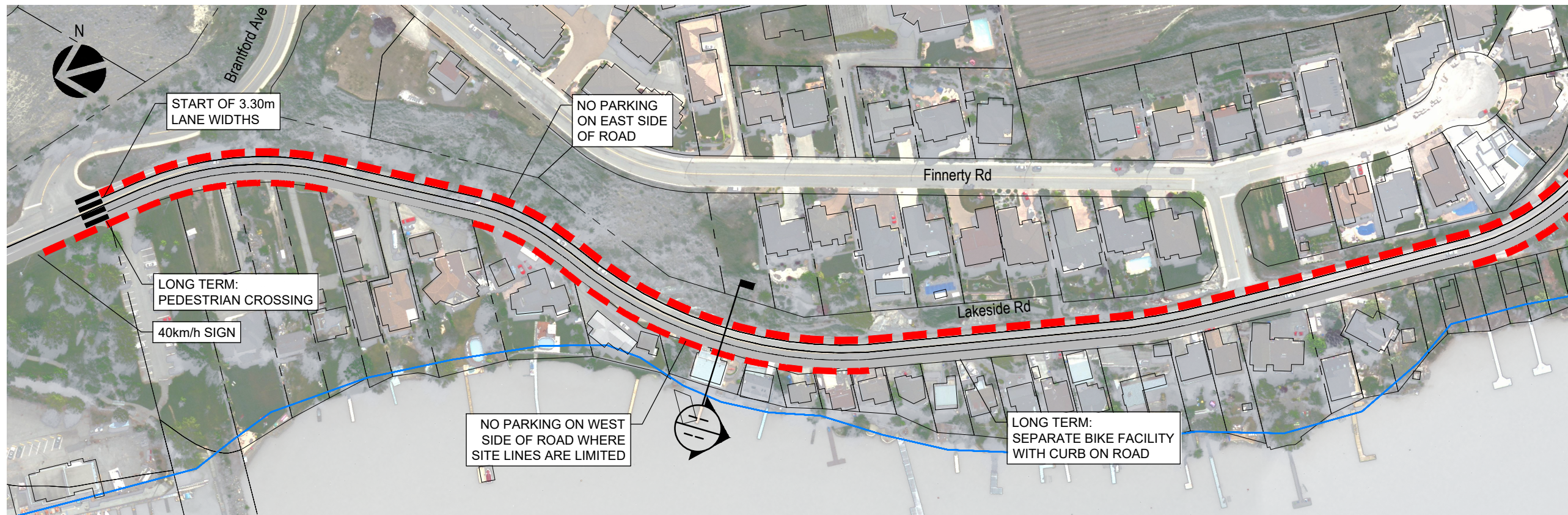

- Legend:
- No Parking
  - MUP (Long Term)

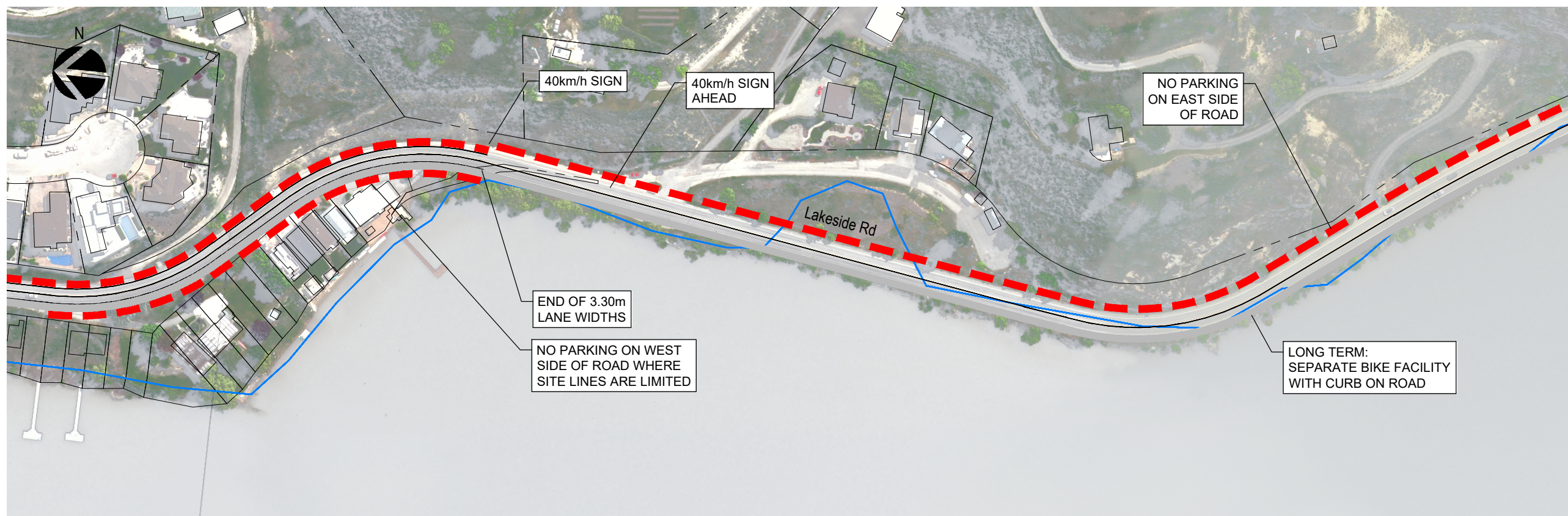

P:\2020\20M-00462-00 - Penticon Integrated Infrastructure Master Plan\3\_Tech\3\_Cadd\3\_Sheets\20M-00462-00 FIGURES (4A-D).dwg, Apr 13, 2021, 2:12pm B.Y.(springstead)



### Lakeside Rd (Long & Short Term)

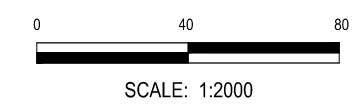

Project No.: 20M-00462-00  
Date: 2021-04-09  
Figure: 04A

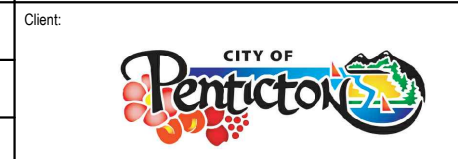

THIS DRAWING AND DESIGN IS COPYRIGHT PROTECTED WHICH SHALL NOT BE USED, REPRODUCED OR REVISED WITHOUT WRITTEN PERMISSION BY WSP. THE CONTRACTOR SHALL CHECK AND VERIFY ALL DIMENSIONS AND UTILITY LOCATIONS AND REPORT ALL ERRORS AND OMISSIONS PRIOR TO COMMENCING WORK.



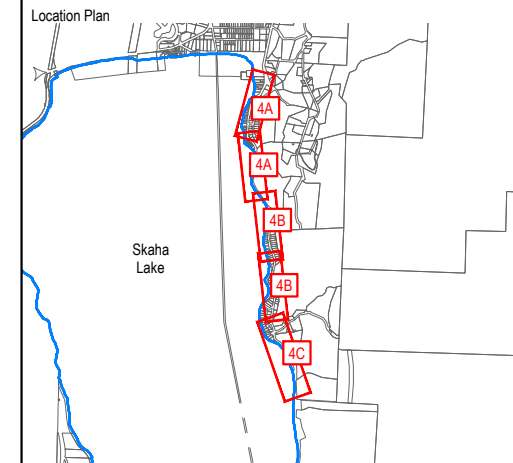
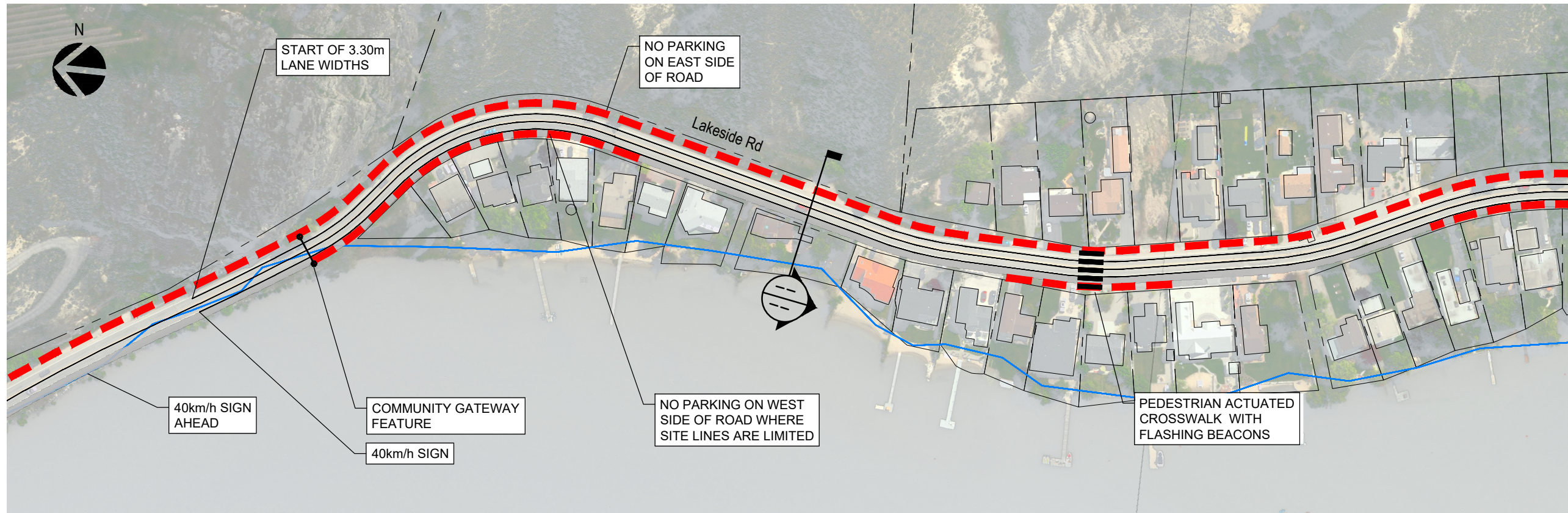

Legend:

No Parking

MUP (Long Term)

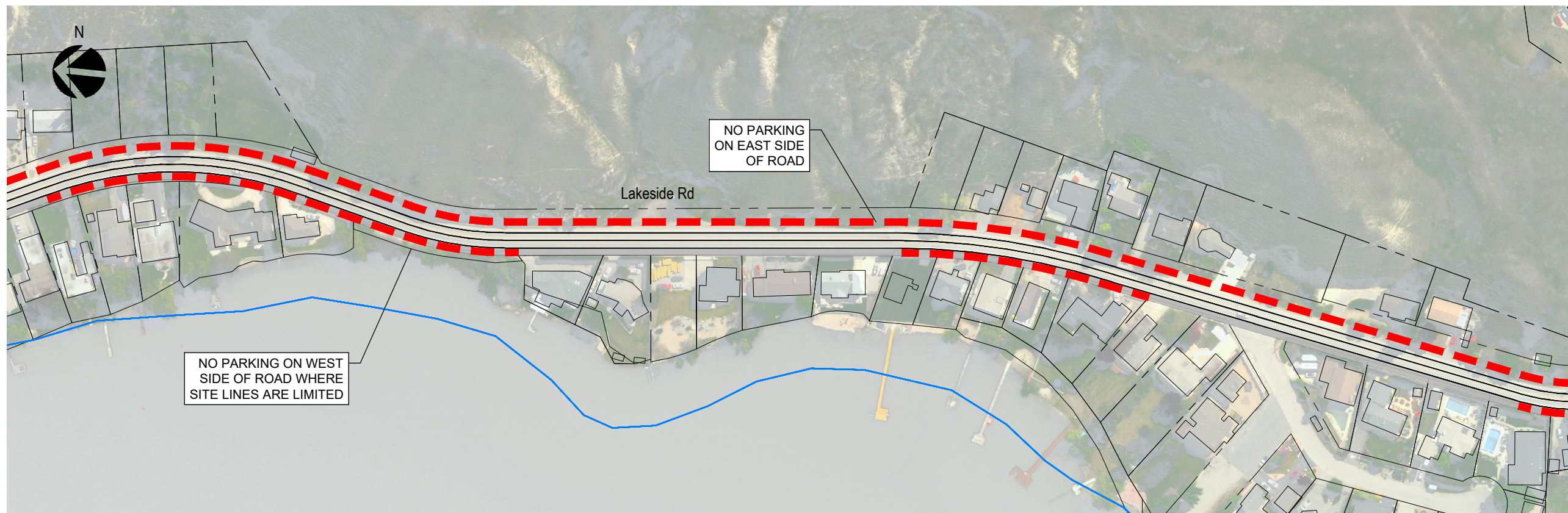

P:\2020\20M-00462-00 - Penticton Integrated Infrastructure Master Plan\3\_Tech\3\_Cadd\3\_Sheets\20M-00462-00 FIGURES (4A-D).dwg Apr 13, 2021 2:14pm BY: (springsleas)



Suite 700, Landmark 6 1631 Dickson Avenue Kelowna, BC V1Y 0B5  
T 250-980-5500 | www.wsp.com

THIS DRAWING AND DESIGN IS COPYRIGHT PROTECTED WHICH SHALL NOT BE USED, REPRODUCED OR REVISED WITHOUT WRITTEN PERMISSION BY WSP. THE CONTRACTOR SHALL CHECK AND VERIFY ALL DIMENSIONS AND UTILITY LOCATIONS AND REPORT ALL ERRORS AND OMISSIONS PRIOR TO COMMENCING WORK.



### Lakeside Rd (Long & Short Term)

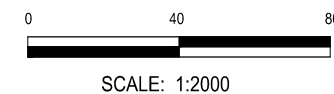

Project No.: 20M-00462-00

Date: 2021-04-09

Figure: 04B

Client:





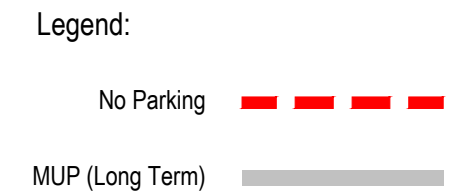
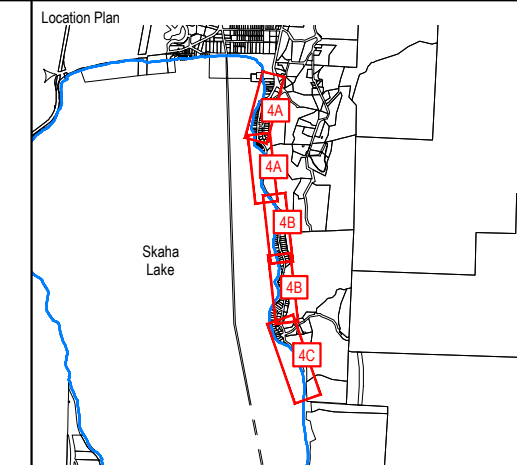
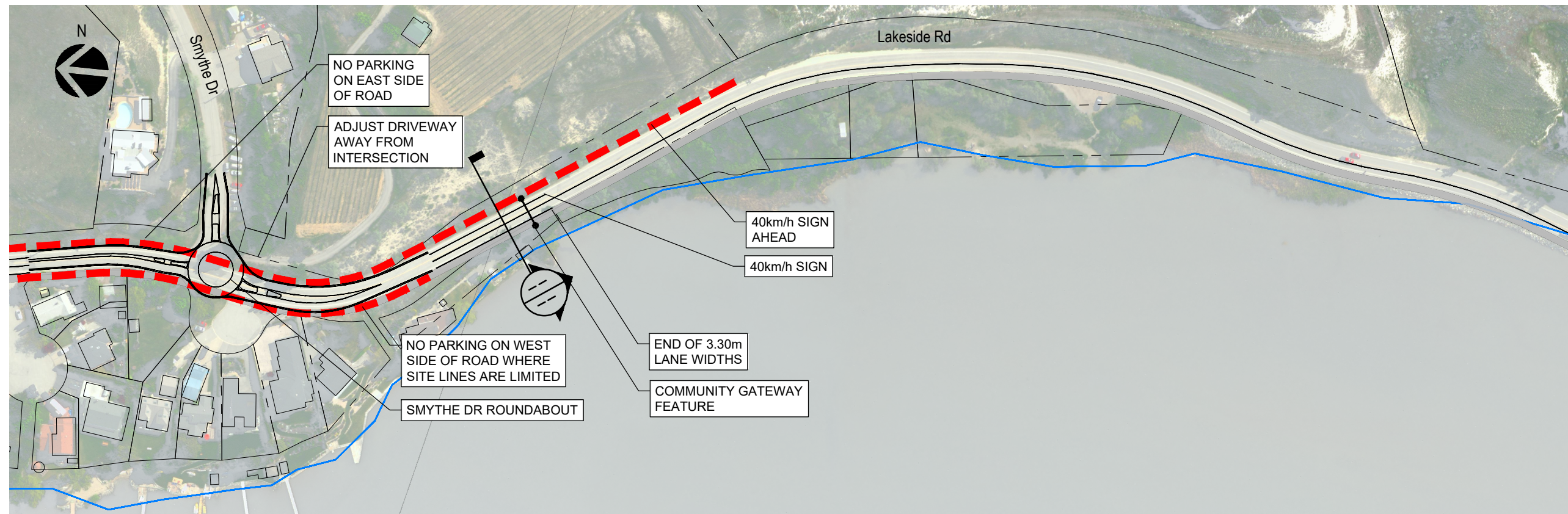

**SHORT TERM TRAFFIC CALMING**

1. REDUCE THE LANE WIDTHS TO 3.30m
  - 1.1. COULD BE COMBINED WITH CITY POST IN SELECT LOCATIONS ALONG FOG LINES
  - 1.2. RESTRIPE EXISTING LANES AND INTRODUCE SUPPLEMENTAL MARKINGS
2. INTRODUCE 'URBAN/RESIDENTIAL' TREATMENTS FOR THE TWO RESIDENTIAL AREAS ALONG LAKESIDE DR
  - 2.1. REDUCE POSTED SPEED TO 40km/h
  - 2.2. COMMUNITY GATEWAY FEATURE WITH NOTICE TO REDUCE SPEED
  - 2.3. ADDITIONAL LIGHTING
  - 2.4. ADVANED NOTIFICATION TO REDUCE SPEED
  - 2.5. PEDESTRIAN NOTIFICATION SIGNAGE
  - 2.6. LANE NARROWING, MARKING, OR OTHER PHYSICAL INDICATORS
3. PEDESTRIAN ACTUATED CROSSING WITH FLASHING BEACONS AND PEDESTRIAN LEVEL LIGHTING
4. INSTALL CONVEX MIRRORS AT SELECT LOCATION FOR MOTORISTS EXITING DRIVEWAYS

5. PROHIBIT PARKING IN SOME AREAS
  - 5.1. ENTIRETY OF THE EASTERN SIDE OF LAKESIDE DR
  - 5.2. AREAS WITH LIMITED VISIBILITY ON THE WESTERN SIDE OF LAKESIDE DRIVE
6. IMPROVE SMYTHE RD APPROACH VISIBILITY
  - 6.1. REMOVAL OF VEGETATION AT SOUTHEAST CORNER
  - 6.2. REALIGNMENT OF EXISTING DRIVEWAY AT SOUTHEAST LEG
  - 6.3. IMPROVE LIGHTING
7. CONTINUED RCMP SPEED ENFORCEMENT

**LONG TERM TRAFFIC CALMING**

1. EXTEND CYCLING INFRASTRUCTURE FURTHER SOUTH
  - 1.1. CONTINUE EXISTING BIKE LANES
  - 1.2. MULTI-USE TRAIL ON ONE SIDE OF THE ROAD
2. SMYTHE RD ROUNDABOUT
3. RELOCATE OR FORMALIZE DRIVEWAY AT SOUTHEAST LEG OF SMYTHE INTERSECTION
  - 3.1. ADD AS A LEG TO THE ROUNDABOUT
  - 3.2. RELOCATE FURTHER EAST ON SMYTHE RD



Suite 700, Landmark 6 1631 Dickson Avenue Kelowna, BC V1Y 0B5  
T 250-980-5500 | www.wsp.com



Lakeside Rd (Long & Short Term)

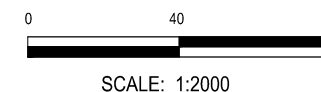

Project No.: 20M-00462-00

Date: 2021-04-09

Figure: 04C

Client:



P:\2020\20M-00462-00 - Penticton Integrated Infrastructure Master Plan\3\_Tech\3\_Cadd\3\_Sheets\20M-00462-00\_FIGURES (4A-E).dwg Apr 13, 2021 3:46pm BY: (springs)eads

THIS DRAWING AND DESIGN IS COPYRIGHT PROTECTED WHICH SHALL NOT BE USED, REPRODUCED OR REVISED WITHOUT WRITTEN PERMISSION BY WSP. THE CONTRACTOR SHALL CHECK AND VERIFY ALL DIMENSIONS AND UTILITY LOCATIONS AND REPORT ALL ERRORS AND OMISSIONS PRIOR TO COMMENCING WORK.



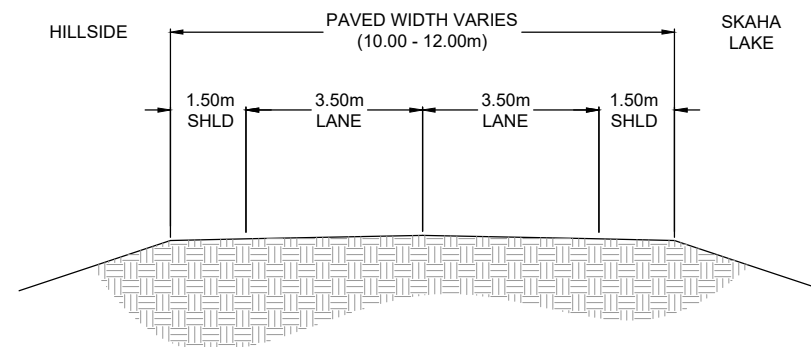
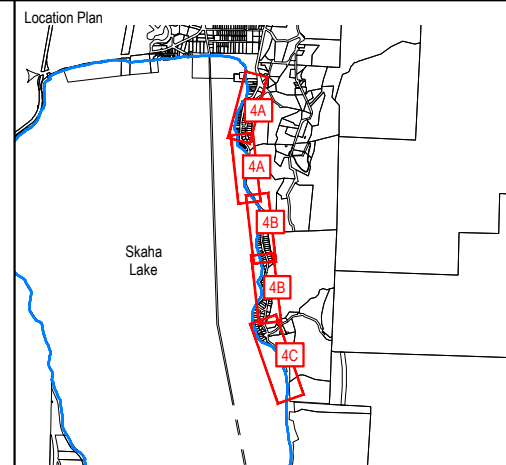

**A** EXISTING TYPICAL SECTION  
4D SCALE: 1:150

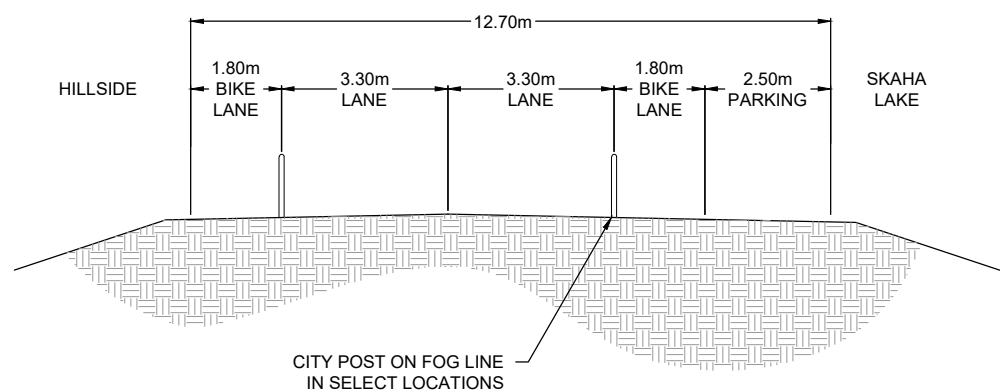

**B** LONG TERM TYPICAL SECTION OPT1  
4D SCALE: 1:150

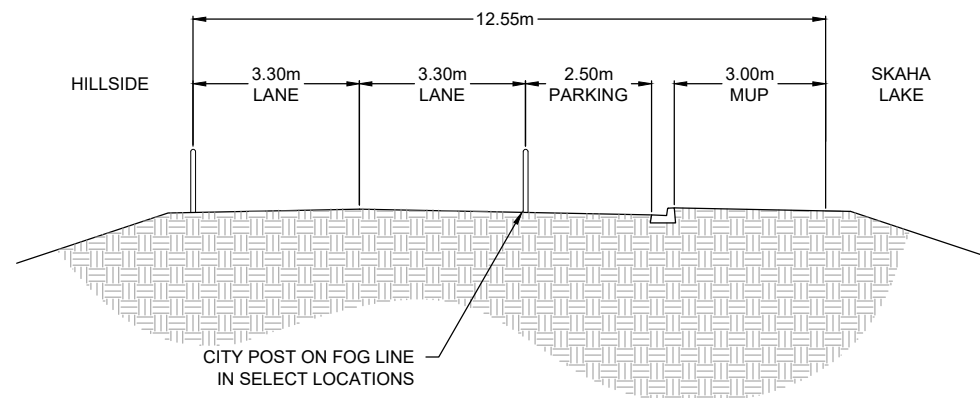

**C** LONG TERM TYPICAL SECTION OPT 2  
4D SCALE: 1:150

ON-STREET PARKING DESIGNATION AREAS BASED ON AREAS OF RECORDED PARKING DEMAND. FORMAL PARKING PROHIBITION FROM ENTIRETY OF EASTERN (BLUFF SIDE) HALF OF LAKESIDE ROAD AND LIMITING ON-STREET PARKING TO AREAS ADJACENT TO RESIDENTIAL LAND USES ON THE WEST SIDE - WITH RESTRICTIONS AT ROAD CURVATURES IN ACCORDANCE WITH TAC AND MoTI ROAD DESIGN PRACTICES. PARKING MAY BE REMOVED IN CONSTRAINED LOCATIONS.



Suite 700, Landmark 6 1631 Dickson Avenue Kelowna, BC V1Y 0B5  
T 250-980-5500 | www.wsp.com



Lakeside Rd - Typical Cross Sections

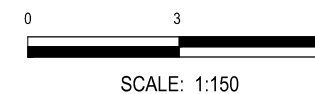

SCALE: 1:150

Project No.: 20M-00462-00

Date: 2021-04-09

Figure: 04D

Client:



P:\2020\20M-00462-00 - Penticton Integrated Infrastructure Master Plan\3\_Technical\Cadd\3\_Sheets\20M-00462-00\_FIGURES (4A-D).dwg Apr 13, 2021 2:16pm BY: (springsleas)

THIS DRAWING AND DESIGN IS COPYRIGHT PROTECTED WHICH SHALL NOT BE USED, REPRODUCED OR REVISED WITHOUT WRITTEN PERMISSION BY WSP. THE CONTRACTOR SHALL CHECK AND VERIFY ALL DIMENSIONS AND UTILITY LOCATIONS AND REPORT ALL ERRORS AND OMISSIONS PRIOR TO COMMENCING WORK.



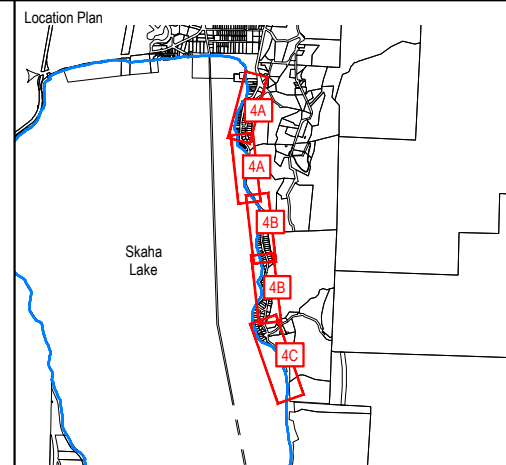

ON-STREET PARKING DESIGNATION AREAS BASED ON AREAS OF RECORDED PARKING DEMAND. FORMAL PARKING PROHIBITION FROM ENTIRETY OF EASTERN (BLUFF SIDE) HALF OF LAKESIDE ROAD AND LIMITING ON-STREET PARKING TO AREAS ADJACENT TO RESIDENTIAL LAND USES ON THE WEST SIDE - WITH RESTRICTIONS AT ROAD CURVATURES IN ACCORDANCE WITH TAC AND MoTI ROAD DESIGN PRACTICES. PARKING MAY BE REMOVED IN CONSTRAINED LOCATIONS.

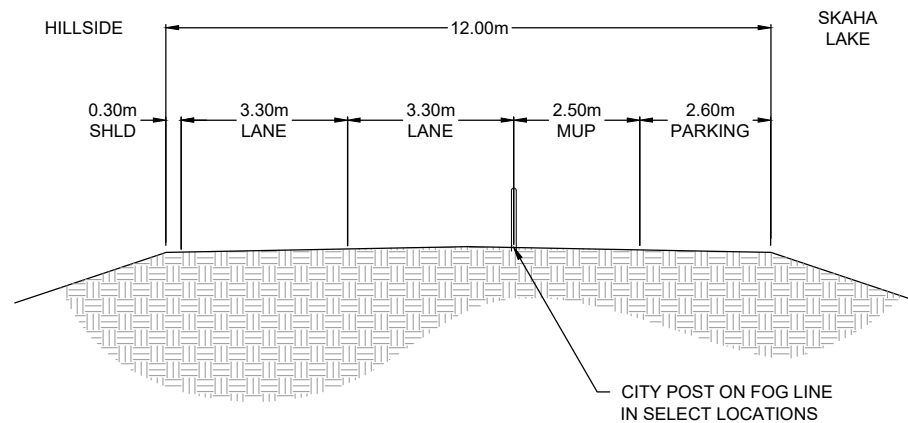
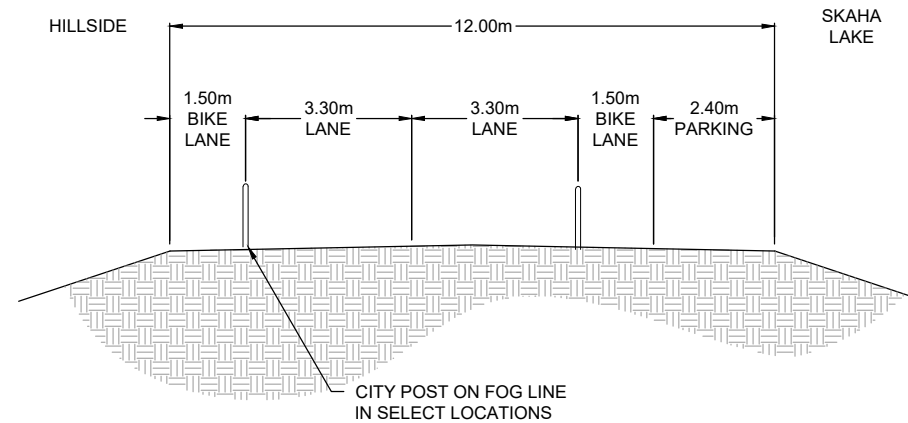
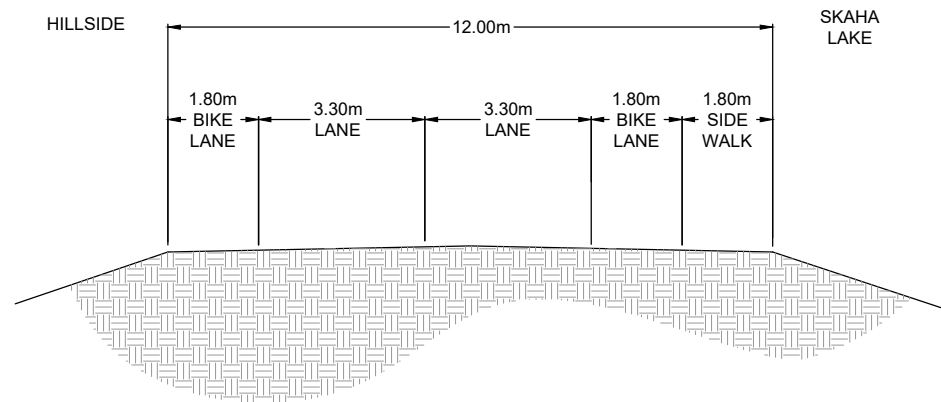

**A** **SHORT TERM TYPICAL SECTION - OPT1a**  
4E SCALE: 1:150

**B** **SHORT TERM TYPICAL SECTION - OPT1b**  
4E SCALE: 1:150

**C** **SHORT TERM TYPICAL SECTION - OPT2**  
4E SCALE: 1:150



Suite 700, Landmark 6 1631 Dickson Avenue Kelowna, BC V1Y 0B5  
T 250-980-5500 | www.wsp.com



Lakeside Rd - Typical Cross Sections

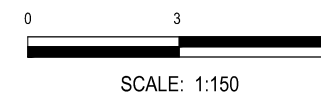

Project No.: 20M-00462-00

Date: 2021-04-09

Figure: 04E

Client:



P:\2020\20M-00462-00 - Penticton Integrated Infrastructure Master Plan\3\_Tech\3\_Cadd\3\_Sheets\20M-00462-00\_FIGURES (4A-D).dwg, Apr 13, 2021, 2:17pm BY: (springsleas)

THIS DRAWING AND DESIGN IS COPYRIGHT PROTECTED WHICH SHALL NOT BE USED, REPRODUCED OR REVISED WITHOUT WRITTEN PERMISSION BY WSP. THE CONTRACTOR SHALL CHECK AND VERIFY ALL DIMENSIONS AND UTILITY LOCATIONS AND REPORT ALL ERRORS AND OMISSIONS PRIOR TO COMMENCING WORK.



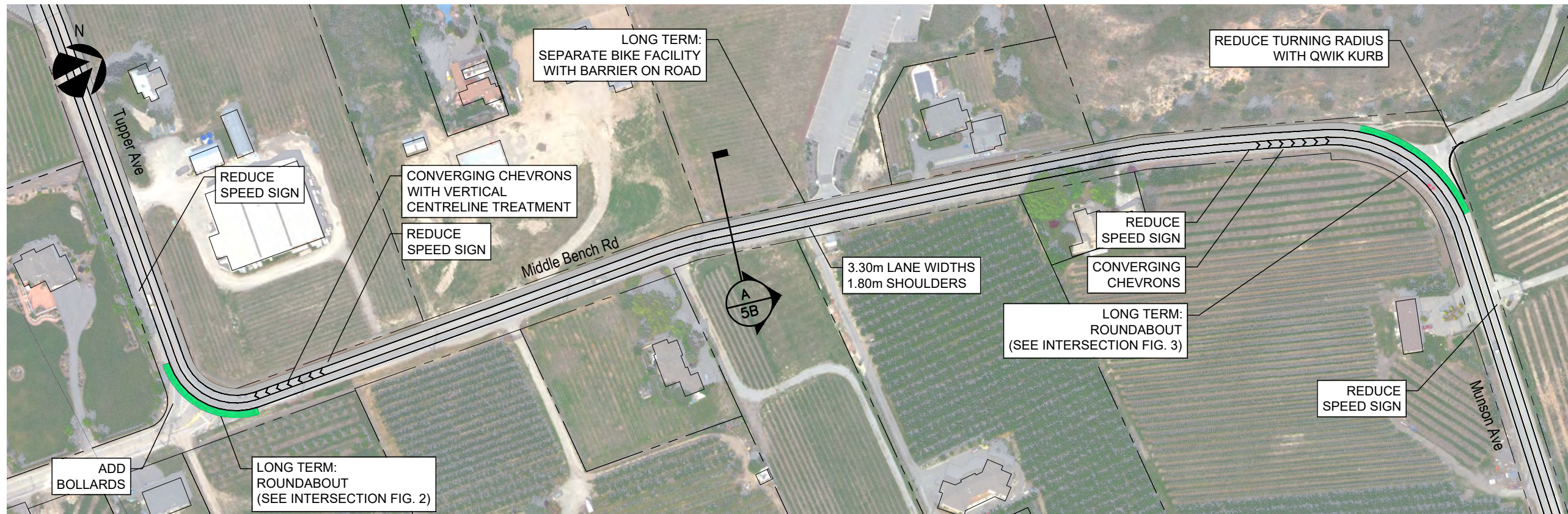
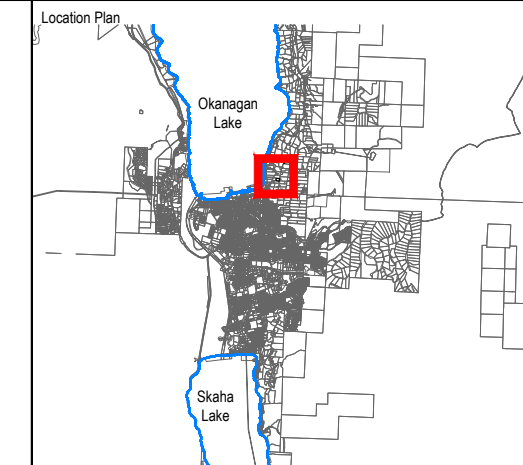
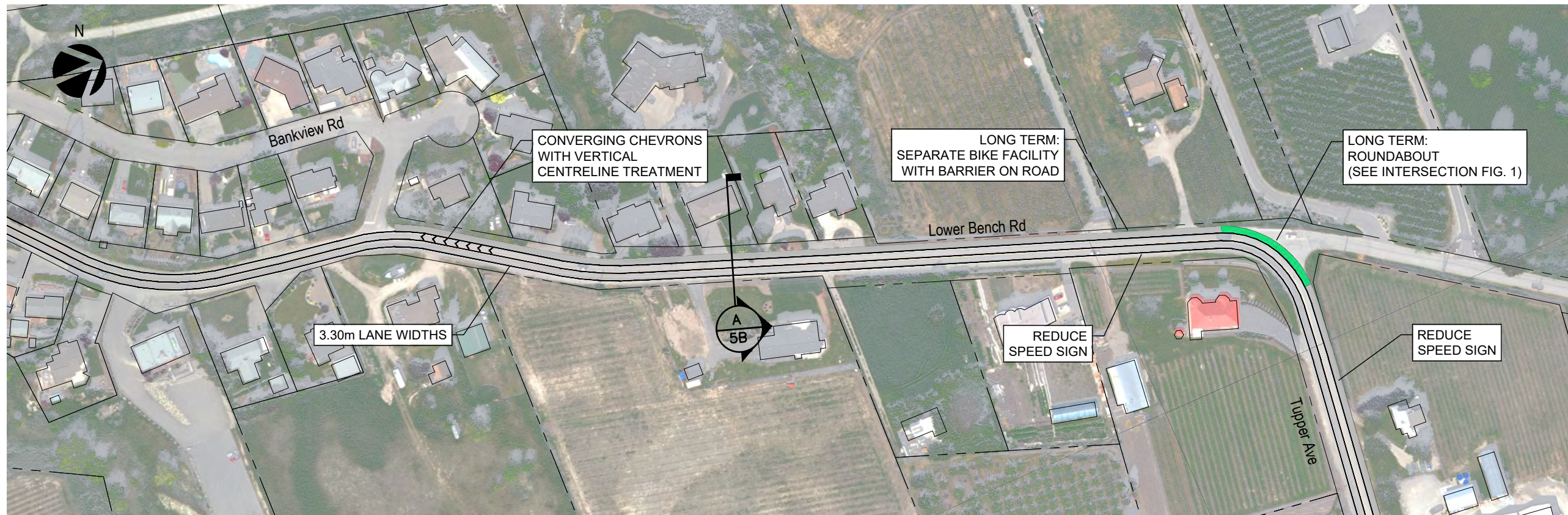

Suite 700, Landmark 6 1631 Dickson Avenue Kelowna, BC V1Y 0B5  
T 250-980-5500 | www.wsp.com

THIS DRAWING AND DESIGN IS COPYRIGHT PROTECTED WHICH SHALL NOT BE USED, REPRODUCED OR REVISED WITHOUT WRITTEN PERMISSION BY WSP. THE CONTRACTOR SHALL CHECK AND VERIFY ALL DIMENSIONS AND UTILITY LOCATIONS AND REPORT ALL ERRORS AND OMISSIONS PRIOR TO COMMENCING WORK.



Lower Bench Rd  
Middle Bench Rd

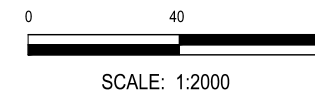

SCALE: 1:2000

Project No.: 20M-00462-00

Date: 2021-04-09

Figure: 05A

Client:



C:\Users\caec072677\AppData\Local\Temp\AcPublish\_3064020M-00462-00\_FIGURES (5).dwg Apr 09, 2021 12:43pm BY: CA0072677



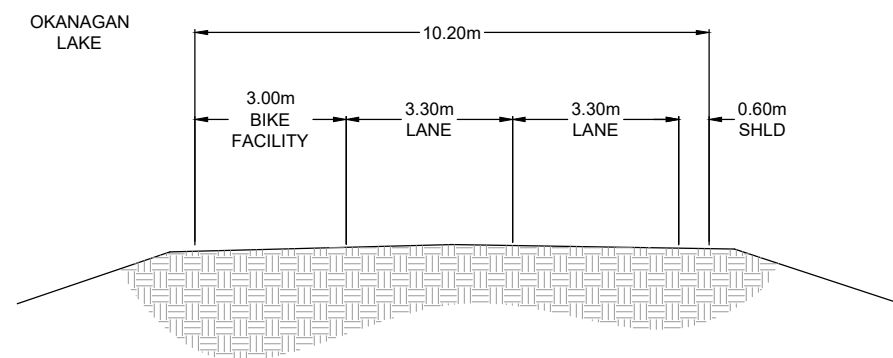
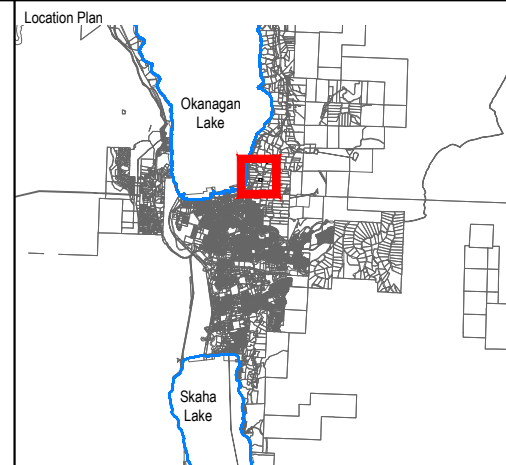

**A** **TYPICAL CROSS SECTION**  
**5B** SCALE: 1:150



Suite 700, Landmark 6 1631 Dickson Avenue Kelowna, BC V1Y 0B5  
 T 250-980-5500 | www.wsp.com

THIS DRAWING AND DESIGN IS COPYRIGHT PROTECTED WHICH SHALL NOT BE USED, REPRODUCED OR REVISED WITHOUT WRITTEN PERMISSION BY WSP. THE CONTRACTOR SHALL CHECK AND VERIFY ALL DIMENSIONS AND UTILITY LOCATIONS AND REPORT ALL ERRORS AND OMISSIONS PRIOR TO COMMENCING WORK.



Lower Bench Rd/Middle Bench Rd -Typical Cross Section

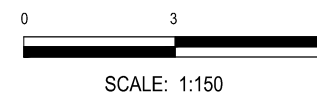

Project No.: 20M-00462-00

Date: 2021-04-09

Figure: 05B

Client:



P:\2020\20M-00462-00 - Penticton Integrated Infrastructure Master Plan\3\_Technical\_Cadd\3\_Sheets\20M-00462-00\_FIGURES (5A-B).dwg Apr 12, 2021 3:44pm BY: (springsteads)