

Penticton Fire Department

Response Area - 8 KM from Station 201/202

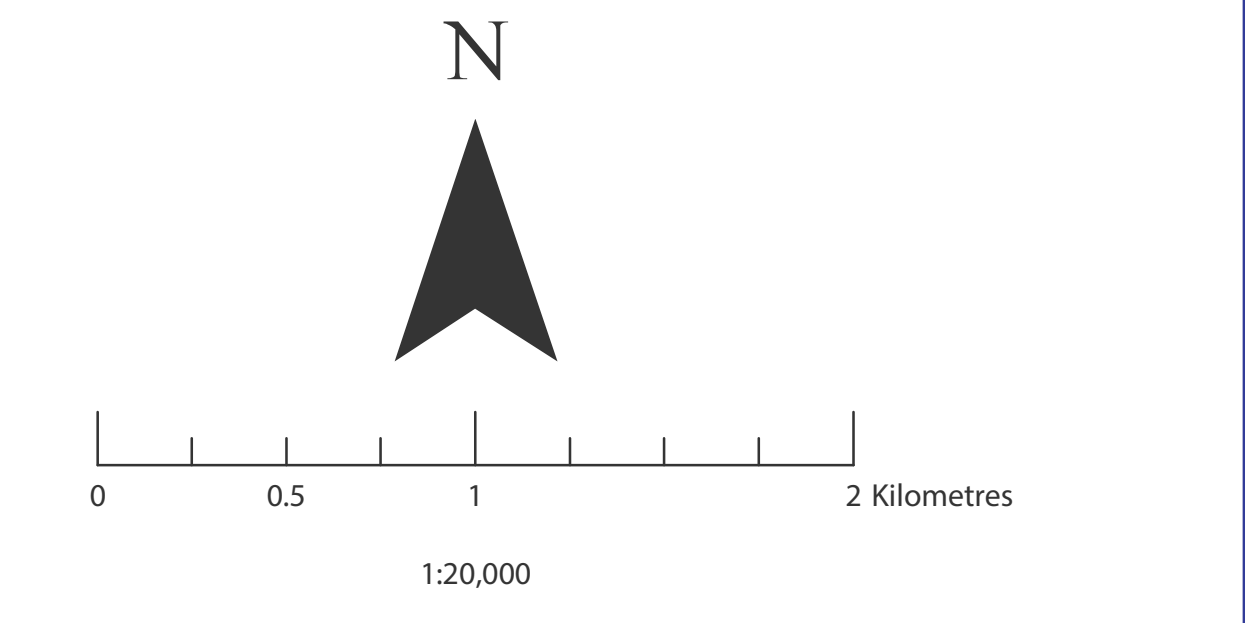

Coordinate System: NAD 1983 CSRS UTM Zone 11
 Projection: Transverse Mercator
 Datum: North American 1983 CSRS
 False Easting: 500,000.0000
 Central Meridian: -117.0000
 Scale Factor: 0.9996
 Latitude of Origin: 0.0000
 Unit: Metre

Magnetic declination: 15° 27.54' East
 Date: 2019-04-16
 Annual Change (minutes/year): 9.3' /y West
 Grid Declination: 17° 25.62' East
 Convergence Angle: 1° 58.08' West

- Penticton Fire Department**
- Response Distance (Kilometers)**
- 0 - 2 Kilometres
 - 2 - 4 Kilometres
 - 4 - 6 Kilometres
 - 6 - 8 Kilometres
- Administrative Boundary**
- Indian Band Reserve
 - Hospital
 - Municipal Boundary
 - Parcel
 - Park
 - School
 - Regional District
- Transportation and Infrastructure**
- Airport (YIF)
 - Highway
 - Arterial/Collector
 - Local
 - Forest Road
 - Trail
 - Hydro Dam
- Land Use and Land Cover Features**
- Fire Station
 - Ambulance
 - Police Station
 - Stream
 - Building Footprint
 - Waterbody
 - Wetland
 - Wooded Area
- Elevation Contours**
- 100 metre interval
 - 20 metre interval
 - Spot Height (metre)

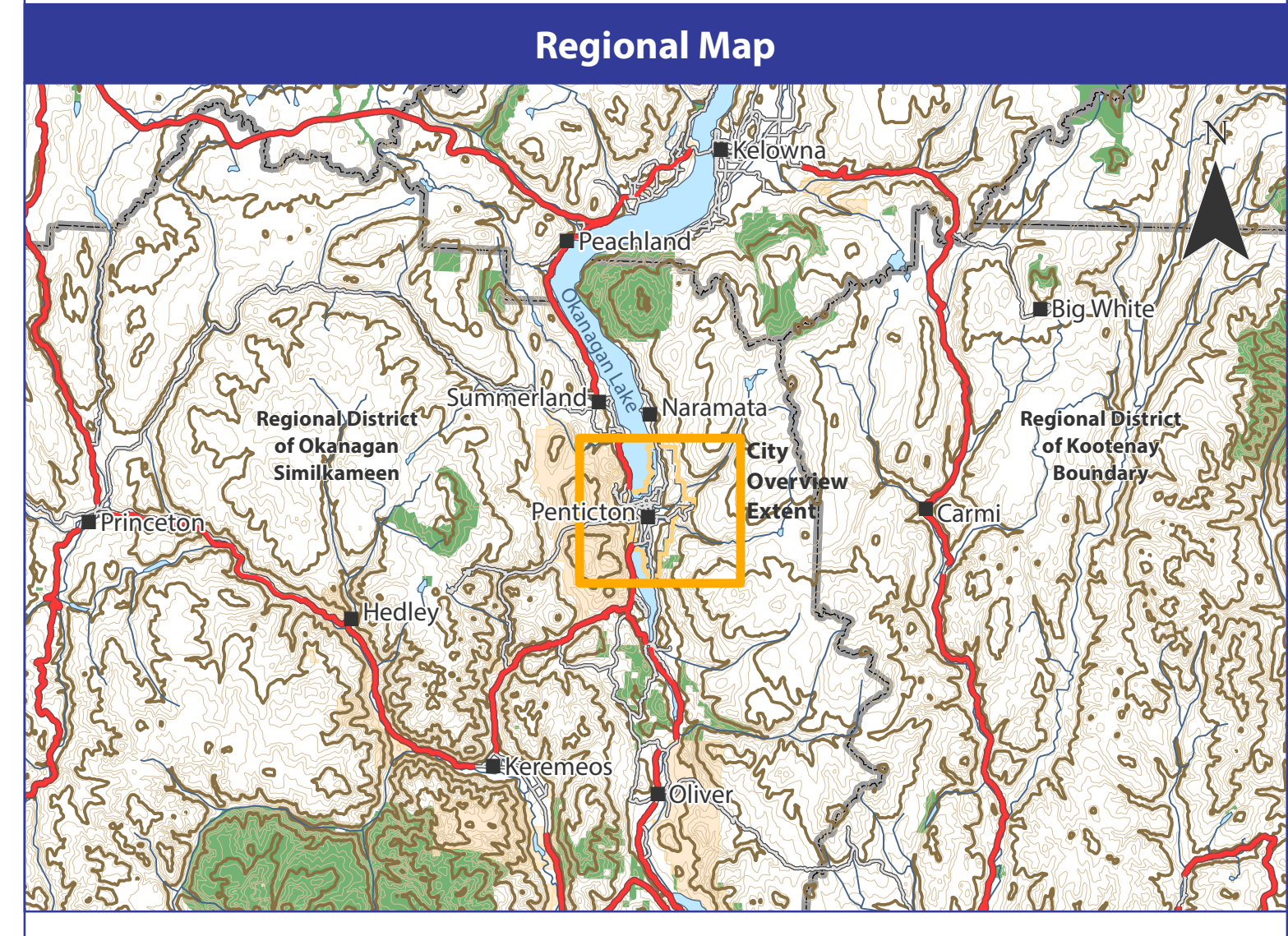

Cartographer: Ronnie Padda
Date: 09/05/2019

Terms of Use: The City of Penticton is a depository of public information in both printed and digital form. The source, accuracy and completeness of this information varies. As a result, the City does not warrant in any way the mapping information including the accuracy or suitability thereof. The user of this information does so at their own risk and should not rely upon the information without independent verification as to the accuracy or suitability thereof.